

Patient report

Bio-Rad DATE: 02/27/2020
D-10 TIME: 05:26 PM
S/N: #DJ4I016123 Software version: 4.30-2
Sample ID: 10513208
Injection date 02/27/2020 04:50 PM
Injection #: 25 Method: HbA1c
Rack #: --- Rack position: 2

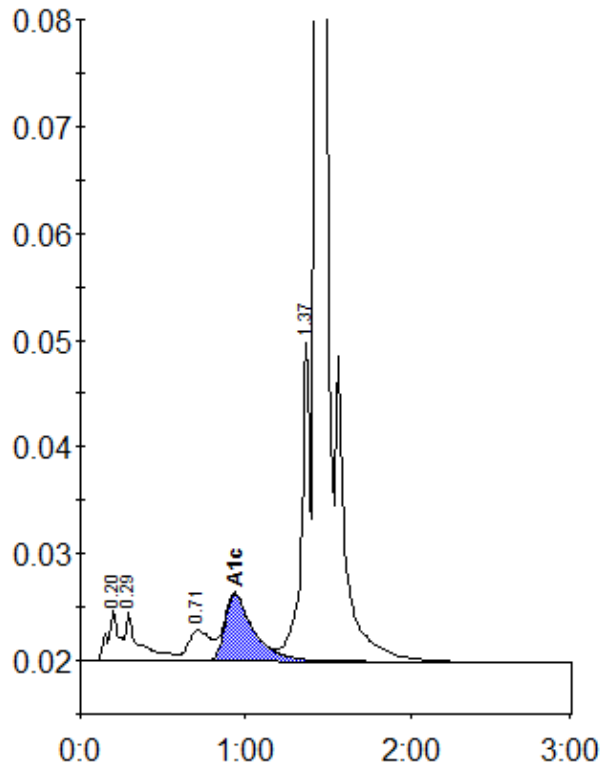

Peak table - ID: 10513208

| Peak | R.time | Height | Area | Area % |
|-------------|---------|--------|---------|--------|
| A1a | 0.20 | 4756 | 21834 | 1.2 |
| A1b | 0.29 | 4544 | 27163 | 1.4 |
| LA1c/CHb-1 | 0.71 | 2847 | 27693 | 1.5 |
| A1c | 0.93 | 6269 | 76107 | 5.8 |
| P3 | 1.37 | 29849 | 110178 | 5.8 |
| A0 | 1.43 | 534641 | 1629139 | 86.1 |
| Total Area: | 1892115 | | | |

| | |
|----------------|-----|
| Concentration: | % |
| A1c | 5.8 |